

General Devices CAREpoint
Philips MRX Defibrillator 12-Lead Report

0705010801567465

01-May-2007

08:06:19

50 years

MALE

Kevin's MRxAAAAAAAAAAAAAAAAAAAA

Department:

Room:

Operator:

Rate 75 . ATRIAL-VENTRICULAR DUAL-PACED RHYTHM
PR 184 . NO FURTHER ANALYSIS ATTEMPTED DUE TO PACED RHYTHM
QRSd 151
QT 392
QTc 438

HR 0 bpm
PVC 0 bpm
SpO2 -1 %
Pulse -1 bpm
ABP (-439) mmHg
PAP (-440) mmHg
CPP (0) mmHg
Temp 0.0 °C

Axes
P 53
QRS -62
T 119

- ABNORMAL ECG -

Unconfirmed diagnosis

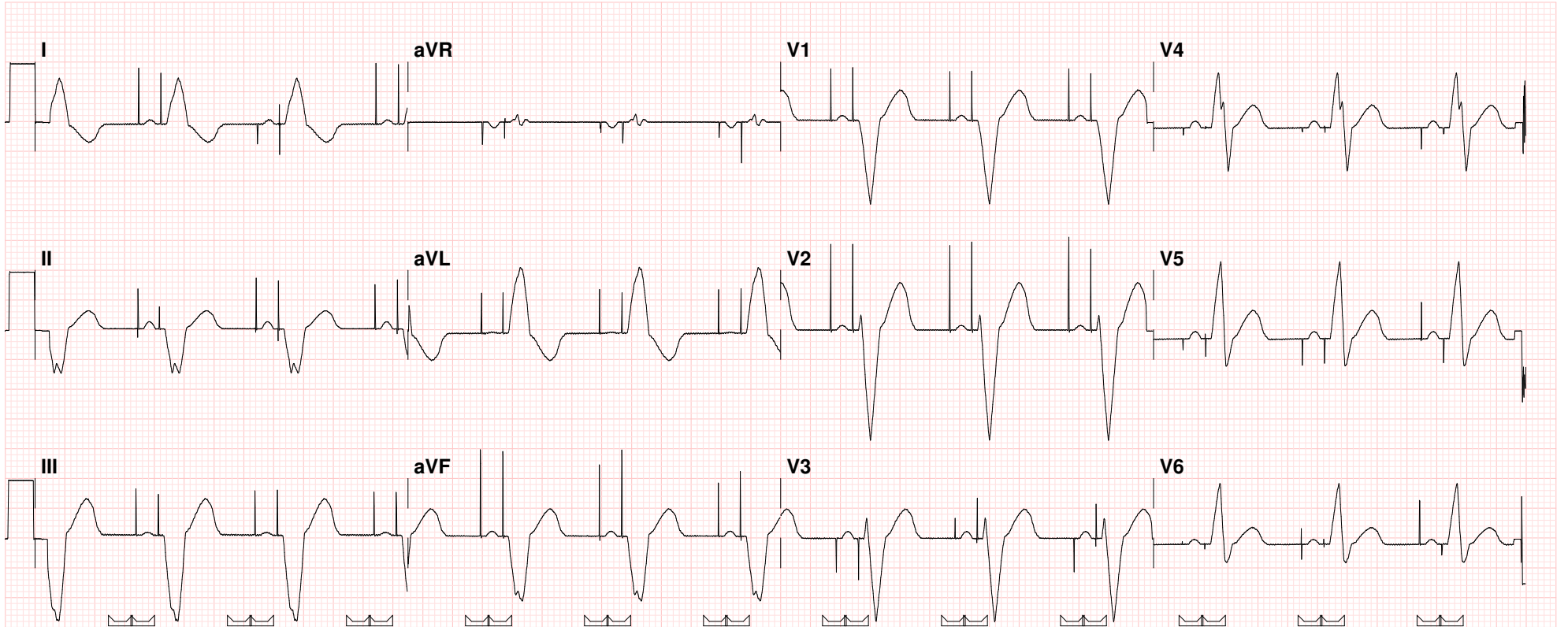

54321-1234 25mm/sec 10mm/mV ~ 0.15 - 40 Hz Philips Filter ON PH080A Paced

General Devices CAREpoint

Medtronic Physio-Control LIFEPAK12 defibrillator/monitor series

Organization: Phone #: Date: Time:

Received ECG.

Always use the printed grid lines when assessing ECG's.

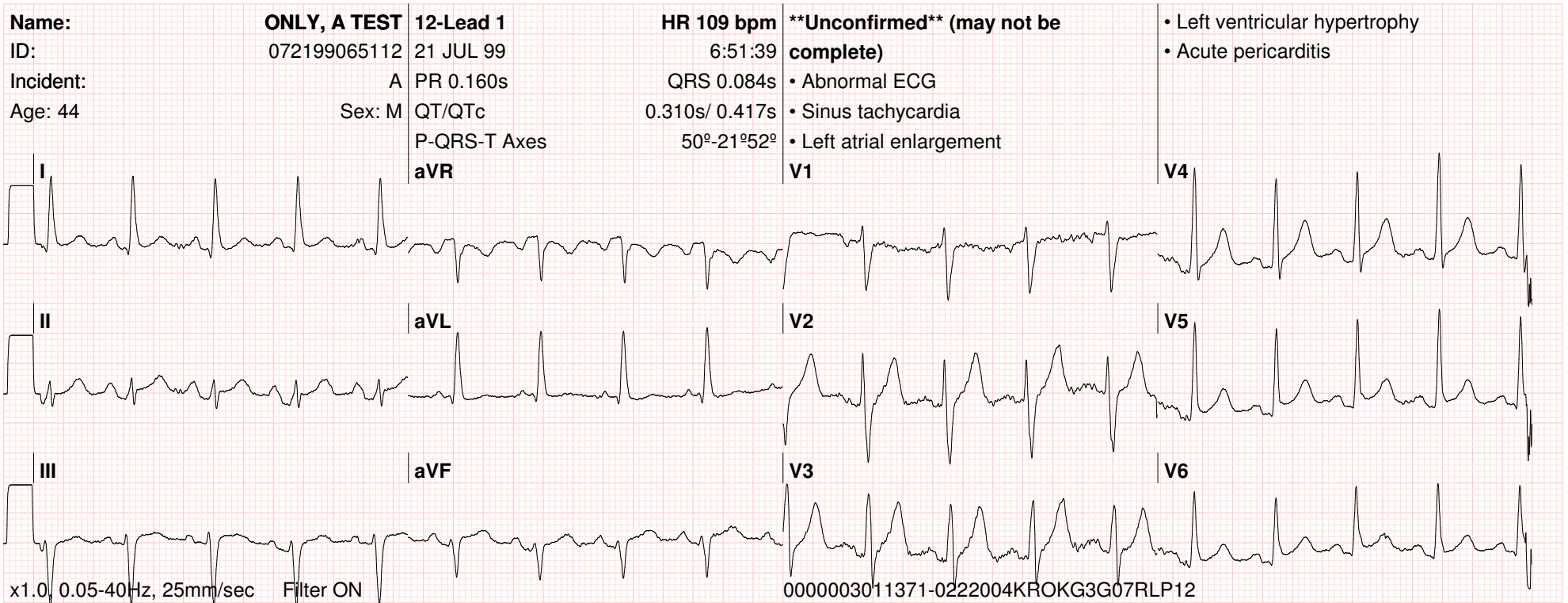

**General Devices CAREpoint
ZOLL Defibrillator 12-Lead Report
2009-03-03 16:48:13**

PATIENT NAME: JOHN DOE
PATIENT ID: 200811251115
PATIENT AGE: 60
PATIENT SEX: M

Vent Rate: 70
P Duration: 100 ms
PR Interval: 174 ms
QRS Duration: 96 ms
QT/QTc: 406/438 ms
P-R-T Axis: 54 56 55

****Unconfirmed**** (may not be complete)

- Normal sinus rhythm
- Normal ECG

DEVICE ID: GD 1
RECORDED: 11:37:12 25 NOV 08

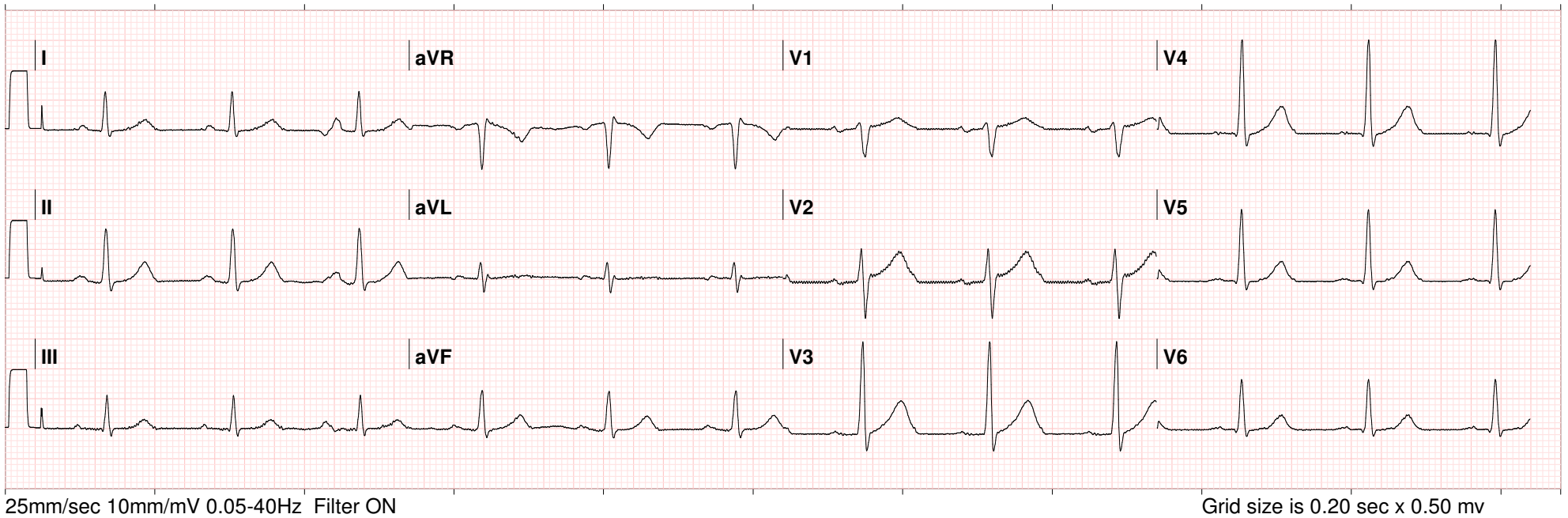

General Devices CAREpoint

Organization:

Phone #:

Date:

Time:

Received ECG.

Always use the printed grid lines when assessing ECG's.

